



Global Environment Facility

**Capacity-building workshop for Central and Eastern
Europe on achieving
Aichi Biodiversity Targets 11 and 12
Minsk, Belarus**

Dr. Sarat Babu Gidda

Convention on Biological Diversity

15 June 2016





COP 11 Decision XI/24

National Level

Invites Parties to...

- Integrate PoWPA action plans into updated NBSAPs;
- Consistent with national circumstances, undertake major efforts, with appropriate support, to achieve all elements of Aichi Biodiversity Target 11;
- Strengthen recognition of and support for community-based approaches to conservation and sustainable use of biodiversity;
- Renew efforts to establish multi-sectoral committees that include representatives of indigenous and local communities in support of the PoWPA, and continue to conduct assessments of the governance of protected areas;
- **Align protected area projects in PoWPA action plans with the fourth, fifth and sixth replenishment periods of the GEF;** and
- Report on the implementation of PoWPA action plans, including incorporation of the results of implementing projects funded by the GEF and other donors, in order to track progress towards achieving Aichi Target 11.





COP 11 Decision XI/24 All Levels

- ***Invites* the GEF and its implementing agencies to facilitate alignment of the development and implementation of protected area projects identified in PoWPA action plans.**
- *Invites* the Ramsar, the Man and the Biosphere Programme of UNESCO, and the World Heritage Convention, along with other relevant partners, regional agencies, bilateral and multilateral funding agencies...to create synergies and partnerships and to consider aligning their activities towards supporting implementation of PoWPA action plans.
- *Invites* the UNEP-WCMC and its partners, including the World Commission on Protected Areas of the IUCN, to continue to report progress towards achieving Aichi Biodiversity Target 11 .
- *Invites* regional initiatives, organizations and agencies, and organizations of indigenous and local communities, to coordinate their activities and to foster regional cooperation partnerships and implementation strategies.
- *Invites* partners to further support implementation of PoWPA action plans and to continue to develop technical guidance to achieve the full scope of Aichi Target 11.





Funding Opportunities

- **GEF 6**
 - Bilateral
 - National Budgets





GEF Focal Areas

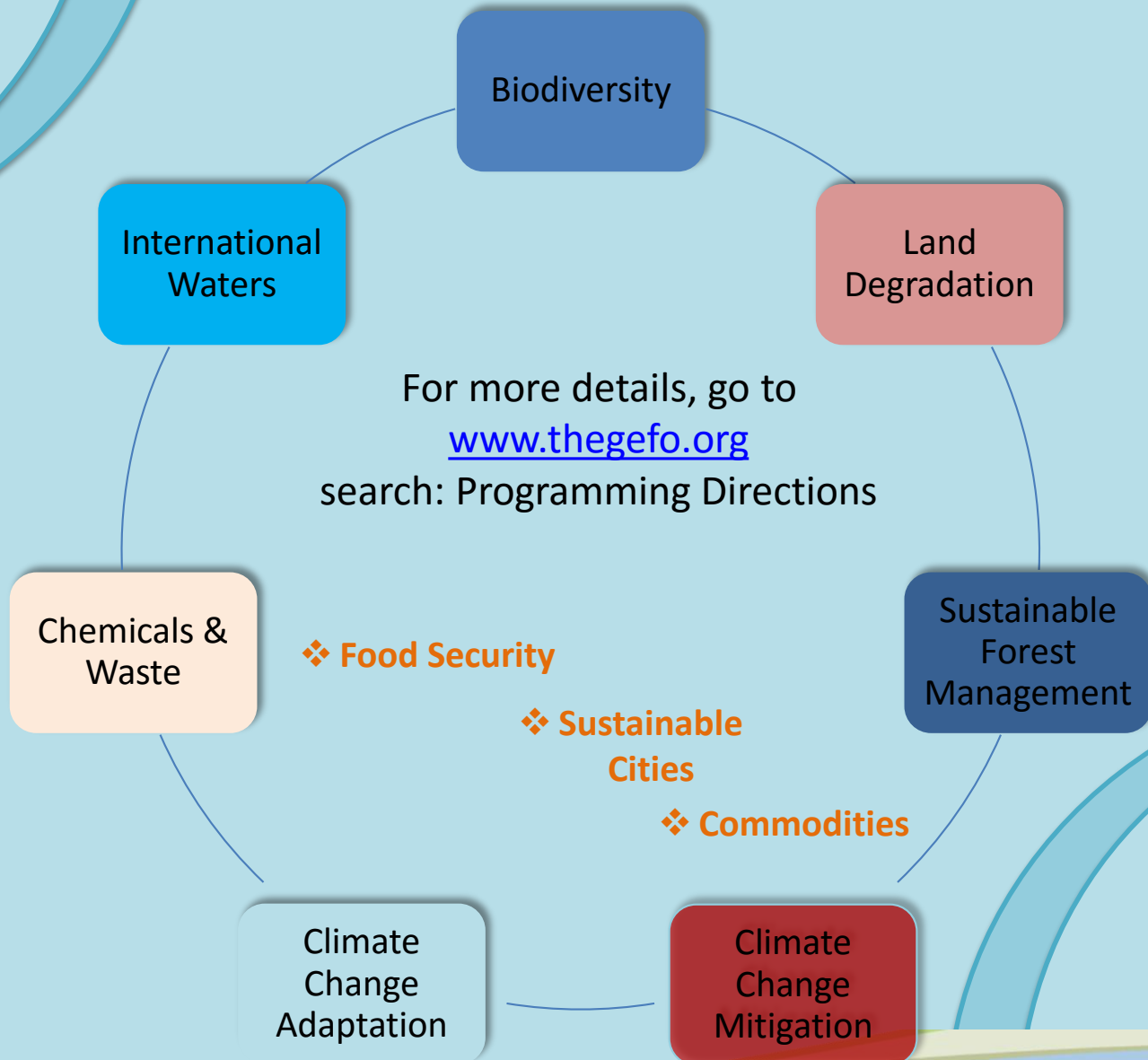



Sixth Replenishment Periods of the GEF

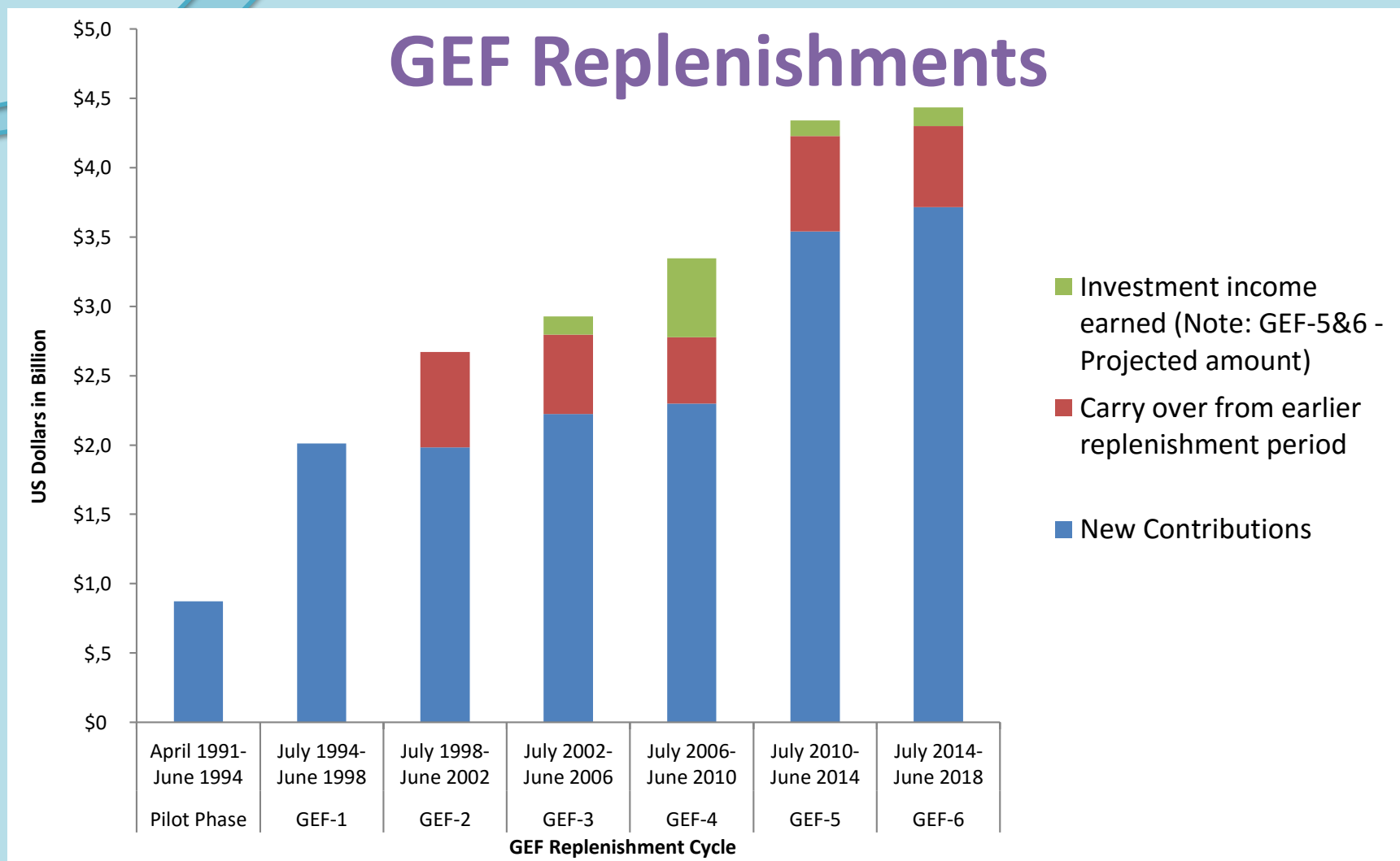



Implementing GEF-6

- GEF-6 operational July 1, 2014 - June 30, 2018
- Donor countries pledged USD 4.43 billion, the record funding level

Distribution of Funds

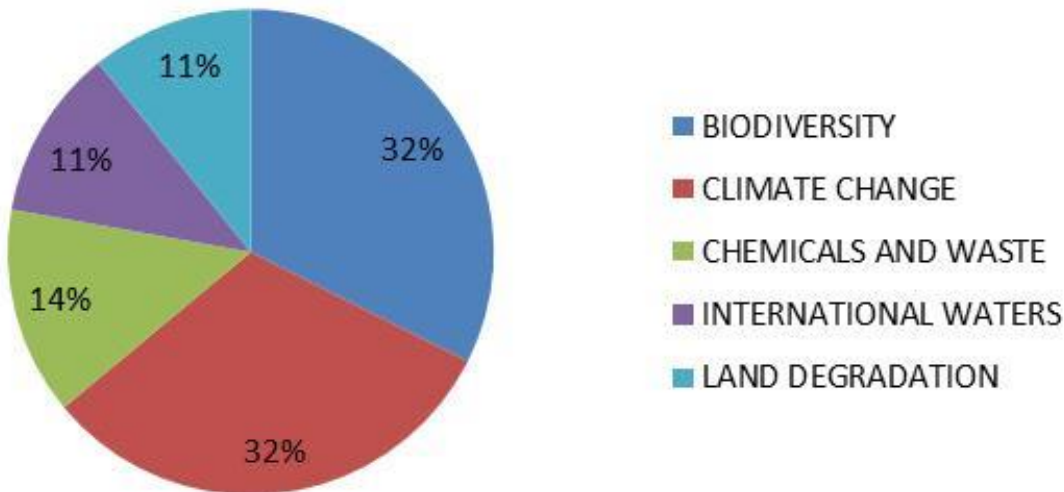

Main changes
from GEF-5:

More for
Chemical
(Minamata);

Less for
Climate
(GCF?);

Biodiversity
now largest FA

Note: Excludes Corporate Programs and Non-Grant Instrument Pilot. Also, does not include LDCF/SCCF



GEF-6 Programming Targets

Focal Areas/ Themes	GEF-6 Programming Targets (\$ million)
BIODIVERSITY	1,296
STAR Country Allocation:	1,051
STAR Set-aside	245
- Convention obligations	13
- Global and Regional Programs	82
*Integrated Approach Programs	45
a) Taking Deforestation out of the Commodities Supply Chain	35
b) Fostering Sustainability and Resilience of Production Systems in Africa	10
* Other Global and Regional Programs	37
- Sustainable Forest Management	150



Implementing GEF-6

- Through ***strategic partnerships***
- Address ***global environmental issues*** where a country plays a pivotal role
- Activities that ***cut across multiple focal areas and sectors***, and promote integrated approach in achieving your national development objectives. Identify those areas in your National Plans where GEF can support policy, market or behavioral transformations.
- ***Combine GEF resources with other existing resources*** from other donors and the government, and thus leveraging the impact in advancing national environmental priorities





GEF 6 Funds

➤ System for Transparent Allocation of Resources STAR Allocations

- How Much?
- What for?
- How to access?

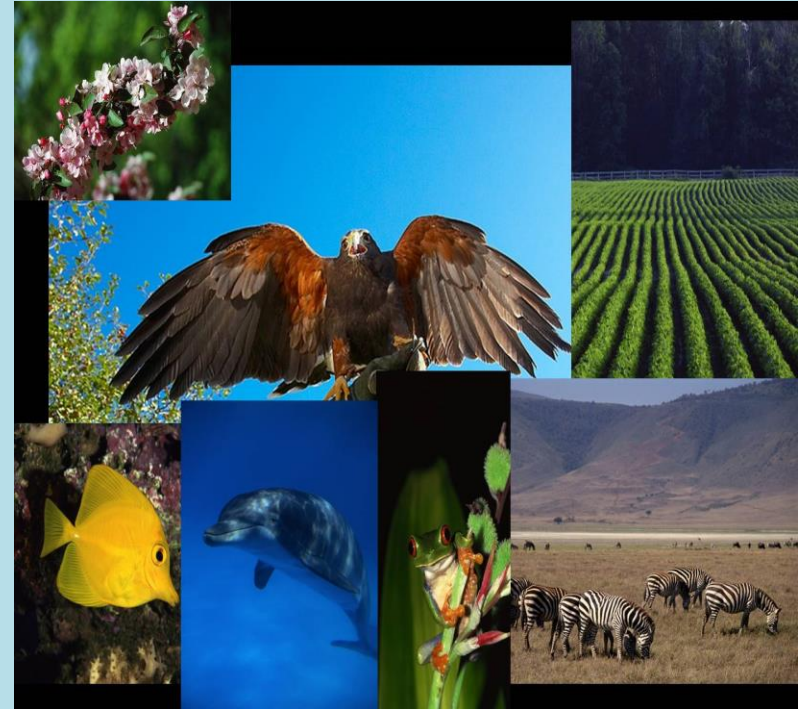



GEF 6 Funds

STAR Allocations

How Much?





GEF-6 STAR Biodiversity Allocations (USD): Central and Eastern Europe



Country	GEF-5		GEF-6	
	Indicative allocation	Allocations remaining to be programmed	Indicative allocation	Allocations remaining to be programmed
Albania	1,500,000	1,350,000	1,500,000	-54,900
Armenia				
Azerbaijan	1,500,000	●	1,500,000	-2,000,000
Belarus	1,500,000	○	1,500,000	-1,000,000
Bosnia and Herzegovina	4,930,000	50	4,228,888	○
Bulgaria	-	-	-	-
Croatia				
Czech Republic	-	-	-	-
Estonia	-	-	-	-



Country	GEF-5		GEF-6	
	Indicative allocation	Allocations remaining to be programmed	Indicative allocation	Allocations remaining to be programmed
Georgia	1,500,000	-25,000	1,500,000	1,500,000
Greece	-	-	-	-
Hungary	-	-	-	-
Kazakhstan	4,760,000	33,500	5,043,171	43,171
Kyrgyzstan	6,550,000	1,000	6,598,724	179,726
Latvia	-	-	-	-
Lithuania	-	-	-	-
Malta	-	-	-	-
Montenegro	1,500,000	1,500,000	1,500,000	1,500,000
Poland	-	-	-	-
Republic of Moldova	1,500,000	0	1,500,000	1,500,000
Romania	-	-	-	-



Country	GEF-5		GEF-6	
	Indicative allocation	Allocations remaining to be programmed	Indicative allocation	Allocations remaining to be programmed
Russian Federation	24,370,000	1,210,000	25,434,939	25,434,939
San Marino	-	-	-	-
Serbia	6,660,000	60,000	1,500,000	750,000
Slovakia	-	-	-	-
Slovenia	-	-	-	-
The former Yugoslav Republic of Macedonia	1,500,000	-2,430,000	1,500,000	1,500,000
Ukraine	1,500,000	8,938	1,500,000	1,500,000
Uzbekistan	1,650,000	242,000	1,784,252	134,252



GEF 5 Funds

STAR Allocations

What for?



Biodiversity GEF-6 Strategy

Goal: To maintain globally significant Biodiversity and the ecosystem goods and services that it provides the society

BD1:

Improve Sustainability of Protected Area Systems

1. **Improving** financial sustainability and effective management of the national ecological infrastructure

2. Nature's Last Stand:

Expanding the reach of the global **protected area** estate.

BD 2:

Reduce Threats to Globally Significant Biodiversity

3. Preventing the extinction of known **threatened species**

4. Prevention, control, and management of **invasive alien species.**

5. Implementing the Cartagena Protocol of **Biosafety**

BD 3:

Sustainably Use Biodiversity

6. Ridge to **Reef+**: Maintaining integrity and function of globally significant coral reefs

7. Securing **Agriculture's Future:** Sustainable use of plant and animal genetic resources.

8. Implementing the Nagoya Protocol on **Access and Benefit Sharing.**

BD4: Mainstream Biodiversity

Conservation and Sustainable Use into Production Landscapes/ Seascapes and Sectors

9. Managing the **human-biodiversity** interface

10. Integration of biodiversity and ecosystem services into development and **finance planning**



Sixth Replenishment Periods of the GEF

- **BD1: Improving Sustainability of Protected Areas Systems**
 - Program 1: Improving Financial Sustainability and Effective Management of the National Ecological Infrastructure
 - Program 2: Nature's Last Stand: Expanding the Reach of the Global Protected Area Estate
- **BD2: Reduce Threats to Globally Significant Biodiversity**
 - Program 3: Preventing the Extinction of Known Threatened Species
- **BD3: Sustainably Use Biodiversity**
 - Program 6: Ridge to Reef+: Maintaining Integrity and Function of Globally Significant Coral Reef Ecosystems
- **BD4: Mainstream Biodiversity Conservation and Sustainable Use in to Production Landscapes/Seascapes and Sectors**
 - Program 9: Managing the Human-Biodiversity Interface
 - Program 10: Integration of Biodiversity and Ecosystem Services into Development and Finance Planning





GEF Funds

STAR Allocations

How to access ?

- Country Driven Process
 - Prioritization Workshop
 - Approach a preferred GEF Agency
 - PIF/PPG



Demonstration of one PIF

**GEF-6 PROJECT IDENTIFICATION FORM (PIF)**

PROJECT TYPE: (choose project type)

TYPE OF TRUST FUND:(choose fund type)

For more information about GEF, visit TheGEF.org

PART I: PROJECT INFORMATION

Project Title:				GEF Project ID: ¹			
Country(ies):				GEF Agency Project ID:			
GEF Agency(ies):		(select)	(select)	(select)	Submission Date:		
Other Executing Partner(s):				Project Duration (Months):			
GEF Focal Area(s):		(select)					
Integrated Approach Pilot		LAP-Cities <input type="checkbox"/> IAP-Commodities <input type="checkbox"/> IAP-Food Security <input type="checkbox"/>		Corporate Program: SGP <input type="checkbox"/>			
Name of parent program:		If applicable		Agency Fee (\$)			

A. INDICATIVE FOCAL AREA STRATEGY FRAMEWORK AND OTHER PROGRAM STRATEGIES²

Objectives/Programs (Focal Areas, Integrated Approach Pilot, Corporate Programs)	Trust Fund	(in \$)	
		GEF Project Financing	Co-financing
(select) (select) (select)	(select)		
(select) (select) (select)	(select)		
(select) (select) (select)	(select)		
(select) (select) (select)	(select)		
(select) (select) (select)	(select)		
(select) (select) (select)	(select)		
(select) (select) (select)	(select)		
(select) (select) (select)	(select)		
(select) (select) (select)	(select)		
(select) (select) (select)	(select)		
(select) (select) (select)	(select)		
(select) (select) (select)	(select)		
Total Project Cost		0	

B. INDICATIVE PROJECT DESCRIPTION SUMMARY

Project Objective: [REDACTED]						
Project Components	Financing Type ²	Project Outcomes	Project Outputs	Trust Fund	(in \$)	
					GEF Project Financing	Co-financing
[REDACTED]	(select)	[REDACTED]	[REDACTED]	(select)	[REDACTED]	[REDACTED]
[REDACTED]	(select)	[REDACTED]	[REDACTED]	(select)	[REDACTED]	[REDACTED]
[REDACTED]	(select)	[REDACTED]	[REDACTED]	(select)	[REDACTED]	[REDACTED]
[REDACTED]	(select)	[REDACTED]	[REDACTED]	(select)	[REDACTED]	[REDACTED]
[REDACTED]	(select)	[REDACTED]	[REDACTED]	(select)	[REDACTED]	[REDACTED]
[REDACTED]	(select)	[REDACTED]	[REDACTED]	(select)	[REDACTED]	[REDACTED]
[REDACTED]	(select)	[REDACTED]	[REDACTED]	(select)	[REDACTED]	[REDACTED]
[REDACTED]	(select)	[REDACTED]	[REDACTED]	(select)	[REDACTED]	[REDACTED]
[REDACTED]	(select)	[REDACTED]	[REDACTED]	(select)	[REDACTED]	[REDACTED]
[REDACTED]	(select)	[REDACTED]	[REDACTED]	(select)	[REDACTED]	[REDACTED]
Subtotal					0	0
Project Management Cost (PMC) ²					(select)	[REDACTED]

¹ Project ID number will be assigned by GEFSEC and to be entered by Agency in subsequent document submissions.

² When completing Table A, refer to the excerpts on *GEF 6 Results Frameworks for GETF, LDCF and SCCF*.

² Financing type can be either investment or technical assistance.

⁶ For GEF Project Financing up to \$2 million, PMC could be up to 10% of the subtotal; above \$2 million, PMC could be up to 5% of the subtotal. PMC should be charged proportionately to focal areas based on focal area project financing amount in Table D below.

Total Project Cost		0	0
--------------------	--	---	---

For multi-trust fund projects, provide the total amount of PMC in Table B, and indicate the split of PMC among the different trust funds here:

C. INDICATIVE SOURCES OF CO-FINANCING FOR THE PROJECT BY NAME AND BY TYPE, IF AVAILABLE

Sources of Co-financing	Name of Co-financier	Type of Co-financing	Amount (\$)
(select)		(select)	
(select)		(select)	
(select)		(select)	
(select)		(select)	
(select)		(select)	
(select)		(select)	
Total Co-financing			

D. INDICATIVE TRUST FUND RESOURCES REQUESTED BY AGENCY(IES), COUNTRY(IES) AND THE PROGRAMMING OF FUNDS²⁰

GEF Agency	Trust Fund	Country/ Regional/ Global	Focal Area	Programming of Funds	(in \$)		
					GEF Project Financing (a)	Agency Fee (b) ^{b)}	Total (c)=a+b
(select)	(select)		(select)	(select as applicable)			
(select)	(select)		(select)	(select as applicable)			
(select)	(select)		(select)	(select as applicable)			
(select)	(select)		(select)	(select as applicable)			
(select)	(select)		(select)	(select as applicable)			
Total GEF Resources					0	0	

a) Refer to the [Fee Policy for GEF Partner Agencies](#)

E. PROJECT PREPARATION GRANT (PPG)⁵

Is Project Preparation Grant requested? Yes ☐ No ☐ If no, skip item E.

PPG AMOUNT REQUESTED BY AGENCY(IES), TRUST FUND, COUNTRY(IES) AND THE PROGRAMMING OF FUNDS

Project Preparation Grant amount requested: \$					PPG Agency Fee:		
GEF Agency	Trust Fund	Country/ Regional/Global	Focal Area	Programming of Funds	(in \$)		
					PPG (a)	Agency Fee ¹ (b)	Total c = a +
(select)	(select)		(select)	(select as applicable)			
(select)	(select)		(select)	(select as applicable)			
(select)	(select)		(select)	(select as applicable)			
Total PPG Amount					0	0	

⁵ PPG requested amount is determined by the size of the GEF Project Financing (PF) as follows: Up to \$50k for PF up to \$2m (for MSP); up to \$100k for PF up to \$3m; \$150k for PF up to \$6m; \$200k for PF up to \$10m; and \$300k for PF above \$10m. On an exceptional basis, PPG amount may differ upon detailed discussion and justification with the GEF/SEC.

⁶ PPG fee percentage follows the percentage of the Agency fee over the GEF Project Financing amount requested.

F. PROJECT'S TARGET CONTRIBUTIONS TO GLOBAL ENVIRONMENTAL BENEFITS⁷

Provide the expected project targets as appropriate.

Corporate Results	Replenishment Targets	Project Targets
1. Maintain globally significant biodiversity and the ecosystem goods and services that it provides to society	Improved management of landscapes and seascapes covering 300 million hectares	Hectares
2. Sustainable land management in production systems (agriculture, rangelands, and forest landscapes)	120 million hectares under sustainable land management	Hectares
3. Promotion of collective management of transboundary water systems and implementation of the full range of policy, legal, and institutional reforms and investments contributing to sustainable use and maintenance of ecosystem services	Water-food-ecosystems security and conjunctive management of surface and groundwater in at least 10 freshwater basins; 20% of globally over-exploited fisheries (by volume) moved to more sustainable levels	Number of freshwater basins Percent of fisheries, by volume
4. Support to transformational shifts towards a low-emission and resilient development path	750 million tons of CO ₂ mitigated (include both direct and indirect)	metric tons
5. Increase in phase-out, disposal and reduction of releases of POPs, ODS, mercury and other chemicals of global concern	Disposal of 80,000 tons of POPs (PCB, obsolete pesticides) Reduction of 1000 tons of Mercury Phase-out of 303.44 tons of ODP (HCFC)	metric tons metric tons ODP tons
6. Enhance capacity of countries to implement MEAs (multilateral environmental agreements) and mainstream into national and sub-national policy, planning financial and legal frameworks	Development and sectoral planning frameworks integrate measurable targets drawn from the MEAs in at least 10 countries Functional environmental information systems are established to support decision-making in at least 10 countries	Number of Countries: Number of Countries:

PART II: PROJECT JUSTIFICATION

1. **Project Description.** Briefly describe: 1) the global environmental and/or adaptation problems, root causes and barriers that need to be addressed; 2) the baseline scenario or any associated baseline projects; 3) the proposed alternative scenario, GEF focal area⁸ strategies, with a brief description of expected outcomes and components of the project; 4) incremental/additional cost reasoning and expected contributions from the baseline, the GEFTF, LDCF, SCCF, and co-financing; 5) global environmental benefits (GEFTF) and/or adaptation benefits (LDCF/SCCF); and 6) innovation, sustainability and potential for scaling up.

2. **Stakeholders.** Will project design include the participation of relevant stakeholders from civil society and indigenous people? (yes ☐ /no ☐). If yes, identify key stakeholders and briefly describe how they will be engaged in project design preparation.

3. **Gender Considerations.** Are gender considerations taken into account? (yes ☐ /no ☐). If yes, briefly describe how gender considerations will be mainstreamed into project preparation, taken into account the differences, needs, roles and priorities of men and women.

⁷ Provide those indicator values in this table to the extent applicable to your proposed project. Progress in programming against these targets for the projects per the *Corporate Results Framework* in the *GEF-6 Programming Direction*, will be aggregated and reported during mid-term and at the conclusion of the replenishment period. There is no need to complete this table for climate adaptation projects financed solely through LDCF and/or SCCF.

⁸ For biodiversity projects, in addition to explaining the project's consistency with the biodiversity focal area strategy, objectives and programs, please also describe which Aichi Target(s) the project will directly contribute to achieving.

4 **Risks.** Indicate risks, including climate change, potential social and environmental risks that might prevent the project objectives from being achieved, and, if possible, propose measures that address these risks to be further developed during the project design (table format acceptable).

5. **Coordination.** Outline the coordination with other relevant GEF-financed and other initiatives.

6. **Consistency with National Priorities.** Is the project consistent with the National strategies and plans or reports and assessments under relevant conventions? (yes ☐ /no ☐). If yes, which ones and how: NAPAs, NAPs, ASGM NAPs, MIAs, NBSAPs, NCs, TNAs, NCSAs, NIPs, PRSPs, NPFE, BURs, etc.

7. **Knowledge Management.** Outline the knowledge management approach for the project, including, if any, plans for the project to learn from other relevant projects and initiatives, to assess and document in a user-friendly form, and share these experiences and expertise with relevant stakeholders.

PART III: APPROVAL/ENDORSEMENT BY GEF OPERATIONAL FOCAL POINT(S) AND GEF AGENCY(IES)

A. **RECORD OF ENDORSEMENT⁹ OF GEF OPERATIONAL FOCAL POINT(S) ON BEHALF OF THE GOVERNMENT(S):** (Please attach the Operational Focal Point endorsement letter(s) with this template. For SGP, use this SGP OFP endorsement letter).

NAME	POSITION	MINISTRY	DATE (MM/dd/yyyy)

B. GEF AGENCY(IES) CERTIFICATION

This request has been prepared in accordance with GEF policies¹⁰ and procedures and meets the GEF criteria for project identification and preparation under GEF-6.

Agency Coordinator, Agency name	Signature	Date (MM/dd/yyyy)	Project Contact Person	Telephone	Email

C. ADDITIONAL GEF PROJECT AGENCY CERTIFICATION (APPLICABLE ONLY TO NEWLY ACCREDITED GEF PROJECT AGENCIES)

For newly accredited GEF Project Agencies, please download and fill up the required GEF Project Agency Certification of Ceiling Information Template to be attached as an annex to the PIF.

⁹ For regional and/or global projects in which participating countries are identified, OFP endorsement letters from these countries are required even though there may not be a STAR allocation associated with the project.

¹⁰ GEF policies encompass all managed trust funds, namely: GEFTF, LDCF, and SCCF.



Key Take Home Messages



- » **Get involved in revision of NB\$AP\$ and see that Target 11 and 12 actions are included in the revised strategies**
- » **Get in touch with CBD and GEF operational Focal points and GEF implementing agencies appraise COP 11 decision.**
- » **Get involved in prioritization workshops and push to include actions prioritized for Targets 11 and 12.**
- » **Submit projects under \$TAR**
- » **Visit GEF website –www.thegef.org to understand GEF procedures**
- » **Explore opportunities under bilateral aid**
- » **Make sincere attempts**

